

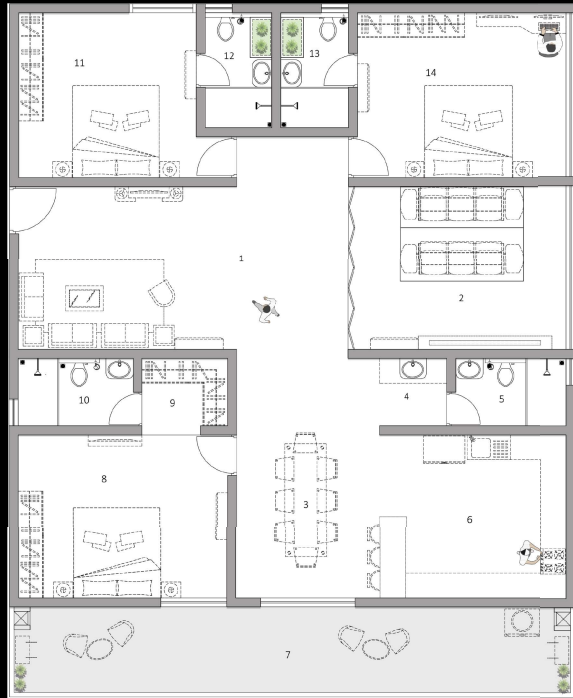

A6 - 4BHK West Facing | 2850 sq.ft



- |   |                              |
|---|------------------------------|
| 1 LIVING - 24'-2" X 12'-0"                | 9 WALK-IN - 6'-3" X 4'-11"   |
| 2 HOME THEATER/ BEDROOM - 24'-2" X 12'-0" | 10 TOILET - 8'-4" X 4'-11"   |
| 3 DINNING - 10'-6" X 18'-2"               | 11 BEDROOM - 13'-0" X 12'-0" |
| 4 WASH - 4'-11" X 4'-11"                  | 12 TOILET - 4'-11" X 8'-4"   |
| 5 TOILET - 8'-0" X 4'-11"                 | 13 TOILET - 4'-11" X 8'-4"   |
| 6 KITCHEN - 13'-8" X 12'-0"               | 14 BEDROOM - 15'-3" X 12'-0" |
| 7 SIT-OUT - 41'-4" X 6'-6"                |                              |
| 8 MASTER BEDROOM - 15'-3" X 12'-0"        |                              |

